

TEMPE, ARIZONA

Welcome to Tempe, Arizona!

The main Arizona State University Entertainment District is at the corner of University and Mill Avenues. Lots to see and do there and it is not far from the hotel.

Tempe Area Attractions

Four Peaks Brewing Company <https://www.fourpeaks.com/>

Address: 1340 E 8th St #104, Tempe, AZ 85281, 3.8 miles from the hotel

Housed inside a 100-year-old former creamery and ice factory, 8th Street is the original location and best place to find all of Four Peaks' specialty beers as well as some of the tastiest brewpub food you'll ever stick in your mouth.



Infusion Coffee & Tea Crafters

<https://www.infusioncoffeetea.com/>

Address: 1300 E 8th St #100, Tempe, AZ 85281, 3.8 miles from the hotel

Casual, relaxed haunt for gourmet coffee, tea & snacks with a roomy patio & hanging-mug decor.



India's Flame <https://www.indiasflame.com/>

Address: 4427 S Rural Rd Suite 3 and 4, Tempe, AZ 85282, 0.3 miles from the hotel

Easygoing restaurant offering familiar meat & vegetarian Indian eats, with a lunch buffet.



Manuel's Mexican Restaurant <http://www.manuelsaz.com/>

Address: 2350 E Southern Ave, Tempe, AZ 85282, 2.9 miles from the hotel

Vibrant family-friendly eatery & cantina. Regional chain Mexican outlet offering a wide -ranging menu in a casual, upbeat space.

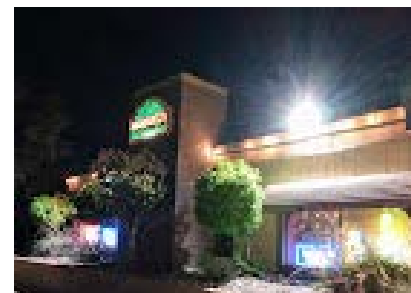

Mill Avenue Attractions

Fat Tuesday

<https://www.fattuesdayaz.com/tempe/home-tempe>

Address: 680 S Mill Ave, Tempe, AZ 85281, 2.8 miles from the hotel

Spacious bar with sidewalk patio serving New Orleans-style food in a Mardi Gras-themed space.



Pedal Haus Brewery <https://www.pedalhausbrewery.com/tempe-location>

Address: 730 S. Mill Ave #H102, Tempe, AZ 85282, 2.6 miles from the hotel

This locally-owned brewpub is a haven for beer and bicycle lovers and home to the biggest outdoor patio on Mill Avenue. Enjoy watching the game, playing a round of corn hole or ping pong and eating truly elevated brewery food.



Other Attractions

Tempe Town Lake [Tempe Town Lake](#) (outdoor recreation, 4.6 miles from hotel)

Tempe Town Lake is located on the northwest corner of Mill Avenue and Rio Salado Parkway, it is one of Arizona's most visited — and scenic — tourist destinations. This two-mile-long lake is home to picturesque bridges, year-round events and festivals, and some of the best views around. Tempe Town Lake offers a variety of exciting events and activities to enjoy year-round. Located adjacent to Downtown Tempe, it provides a recreational haven for kayaking, stand-up paddleboarding, rowing, walking, fishing or picnicking.



'A' Mountain Hayden Butte Trail (hike, 3.6 miles from hotel)

<https://www.alltrails.com/trail/us/arizona/a-mountain-tempe-butte-trail>

Enjoy this 0.9-mile out-and-back trail near Tempe, Arizona. Generally considered an easy route, it takes an average of 29 min to complete. This is a very popular area for walking, so you'll likely encounter other people while exploring. The trail is open year-round and is beautiful to visit anytime.

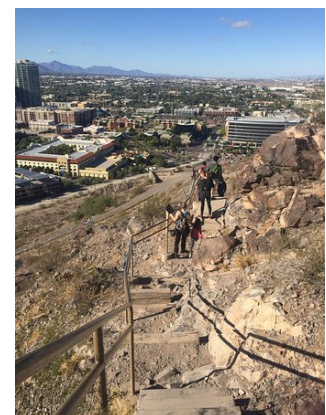

Tempe Marketplace (Shopping)

Address: 2000 E Rio Salado Parkway, Tempe AZ 85281, 5.1 miles from the hotel

Tempe Marketplace is an open-air shopping center located in Tempe, Arizona. It is located along the Salt River near the interchange of Loop 101 and Loop 202 near the Tempe borders with Mesa and the Salt River Pima-Maricopa Indian Community.



Arizona Mills (Shopping)

<https://www.simon.com/mall/arizona-mills>

Address: 5000 S Arizona Mills Cir, Tempe, AZ 85282, 1.8 miles from the hotel

Arizona Mills is an outlet shopping mall in Tempe, Arizona within the Phoenix metropolitan area and it is one of the tourist destinations in Phoenix, Arizona and it was owned by the Mills Corporation and Taubman Centers.

